

# Proximity Warning System PPI Reports Dashboard User Guide

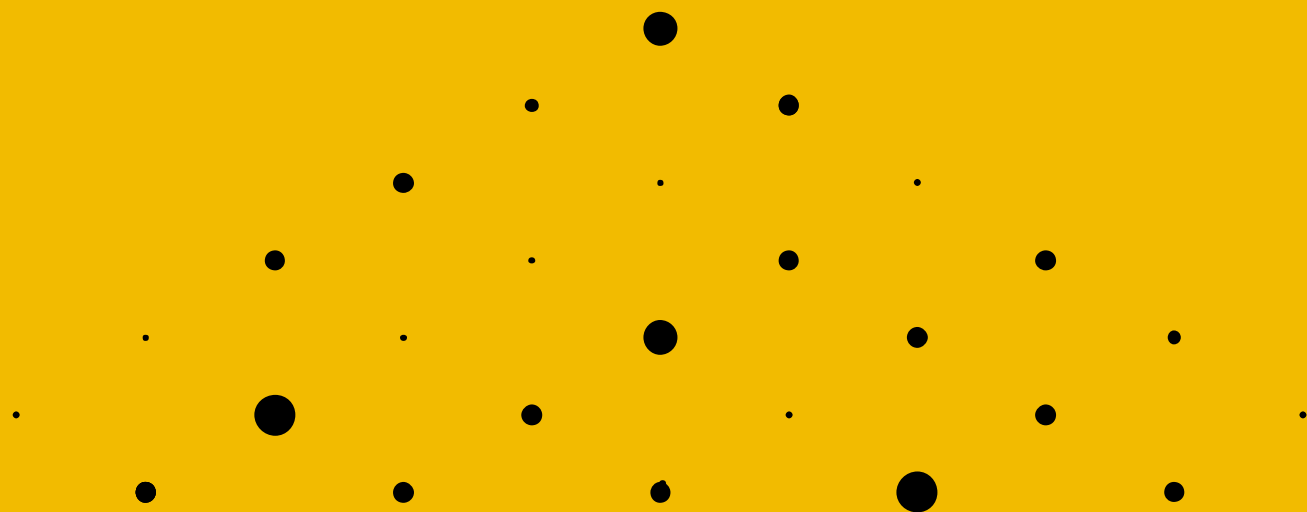

# Navigation

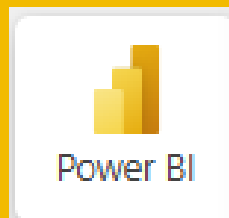

[Watch the Training Video](#)

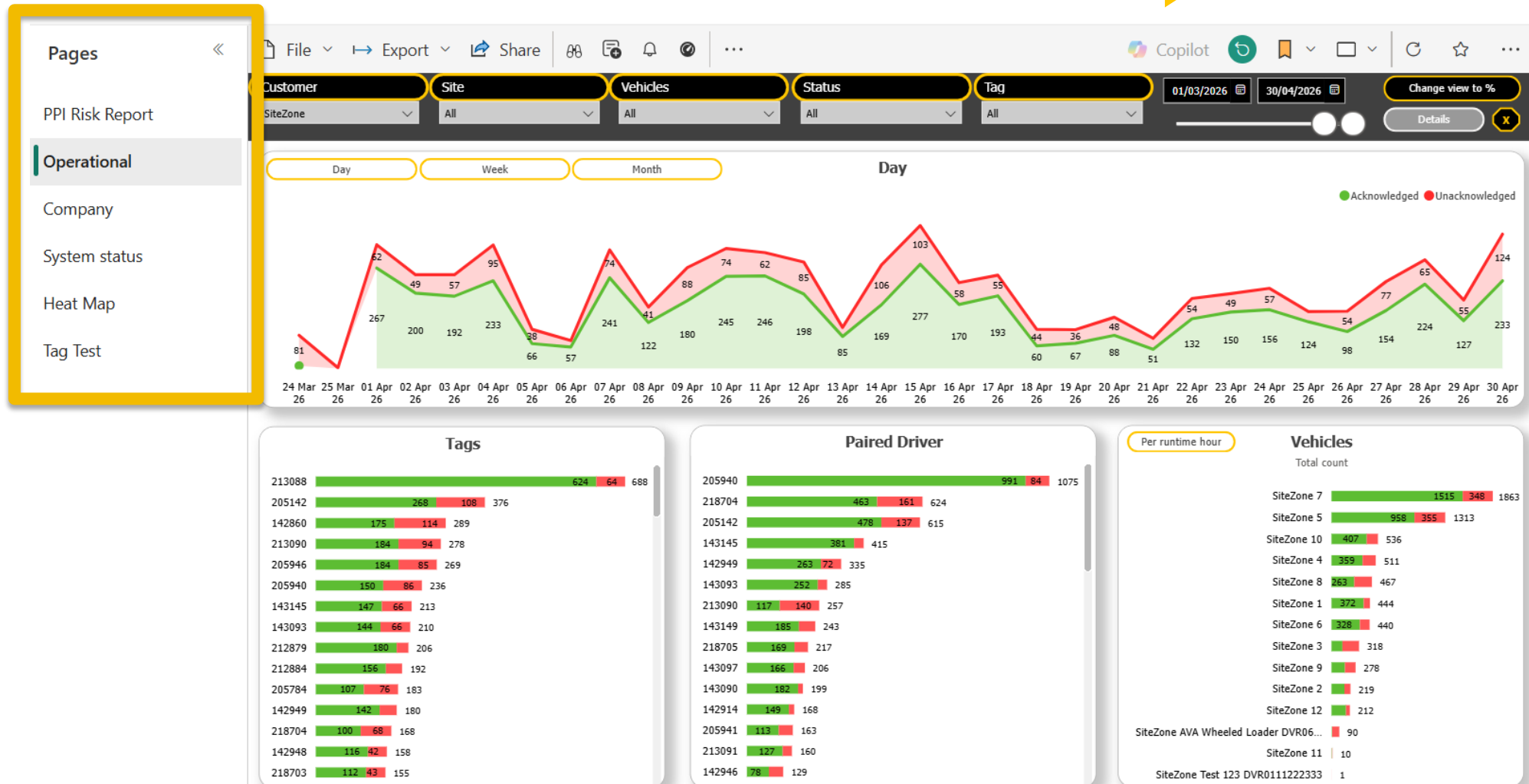

The pages on the dashboard you can navigate between.

# Menu



[Watch the Training Video](#)



The menu can be switched on and off.



This is pre-set on your company.



If you have access to more than one site, you can select them here.



Filter by vehicle.



Filter your detections by acknowledged and unacknowledged.



Filter your detections by tag number.



Select the date period you want to view. Use the circles to slide the date range.

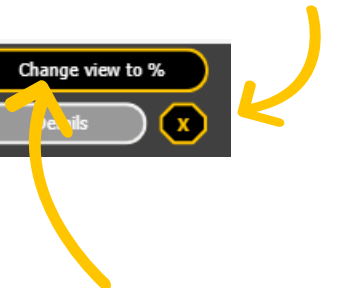

This will change the bar charts to %.

# PPI Risk Report

Calculated from SiteZone's deployment across the waste and recycling industry.



[Watch the Training Video](#)

**Site Zone Safety** Site Zone - SiteZone 20/04/2026 to 26/04/2026 Menu

↓ 1119  
-23%

Arrows and percentages compare the change from the previous week/month. Green indicates an improvement.

## Summary

(compared to previous week/month)

**Average detections per runtime hour**

Your site	Industry average
2.18 ↓ -18%	6.44

**Total detections**

↓ 1119  
-23%

**Unacknowledged detections**

↓ 320  
-25%

**Acknowledgement ratio**

↑ 71%

## Highest risk tag



**205946**

8% of unacknowledged detections

6.0x higher than site average

## Highest risk vehicle



**SiteZone 11**

23.08 detections per runtime hour

Total detections for this vehicle divided by the number of hours the vehicle has been operating.

## Highest risk day



**Friday 24 April 2026**

1.3x higher than site average

## Highest risk hour of the day



**17:00**

The hour with most detections (calculated cumulatively across the week or month).

# Operational

## Total breaches chart

Use the buttons to switch between day, week, and month.

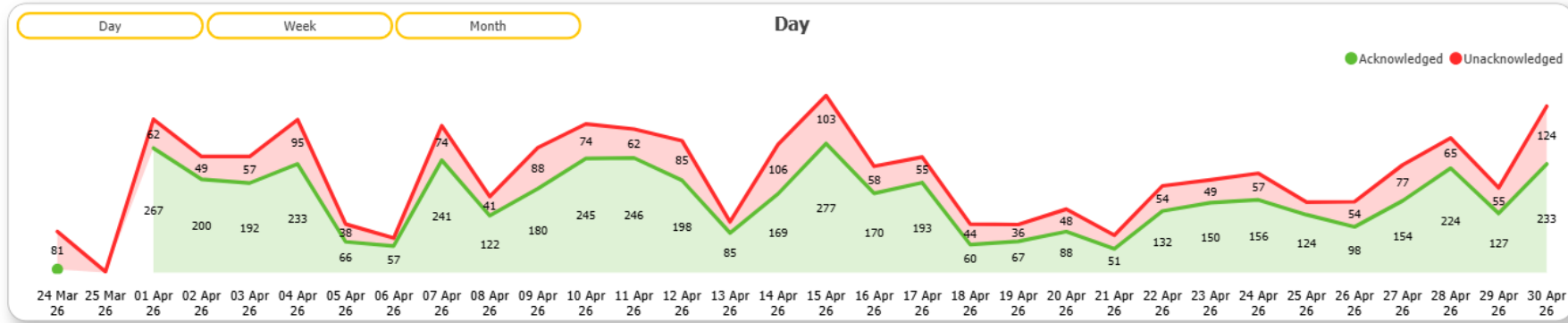

**Unacknowledged** – the person entered the detection zone, should not have been in the detection zone, and left again.

**Acknowledged** – the person has been acknowledged by the driver pressing the red acknowledge button on the display and allowed into the detection zone. This should only be done if correct protocol has been followed (e.g. thumbs up)

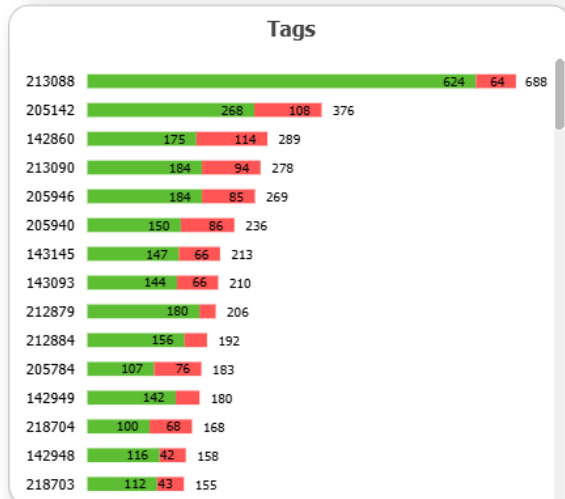

The Tag number detected.

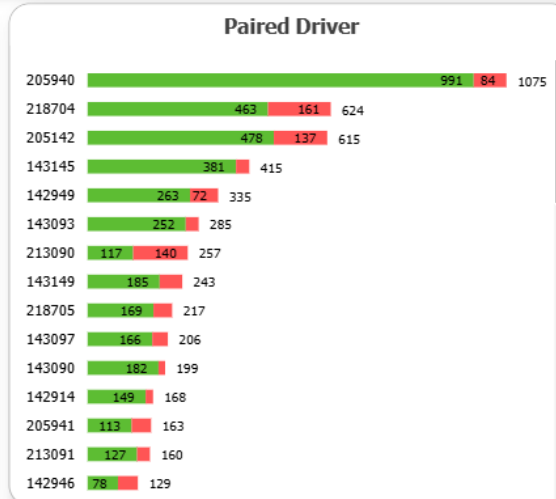

The Tag number paired when the detection occurred.

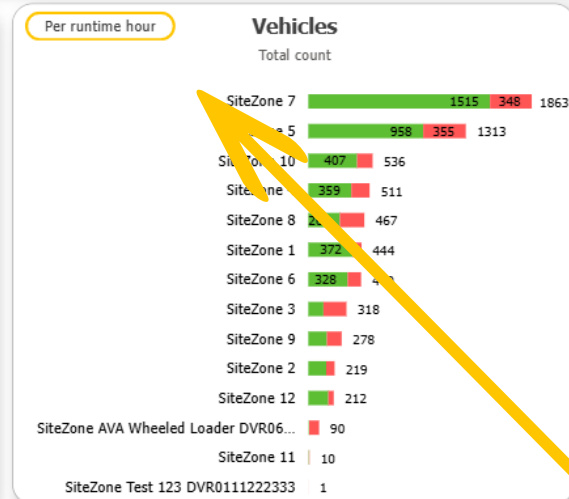

If a machine is fitted with SmartBubble and the machine is in a safe state e.g. *deadmans handle engaged* no detection is recorded.

## Detections by vehicle

Use the button to switch between 'total detections' and 'detections per runtime hour'.

# Operational – More info

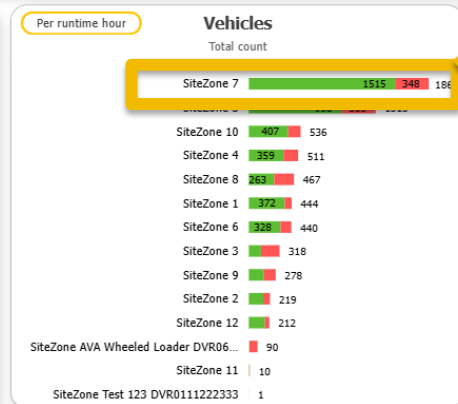
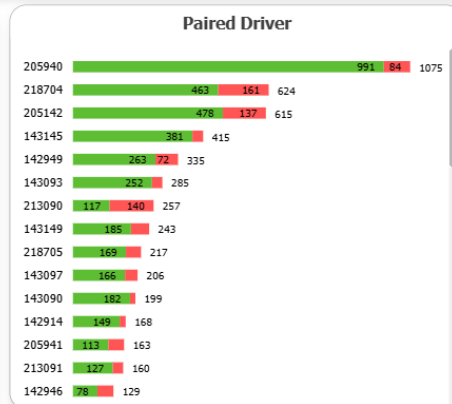
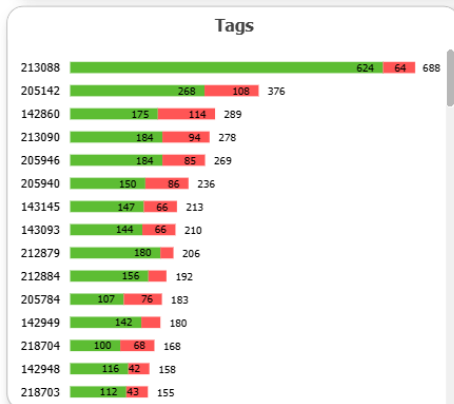
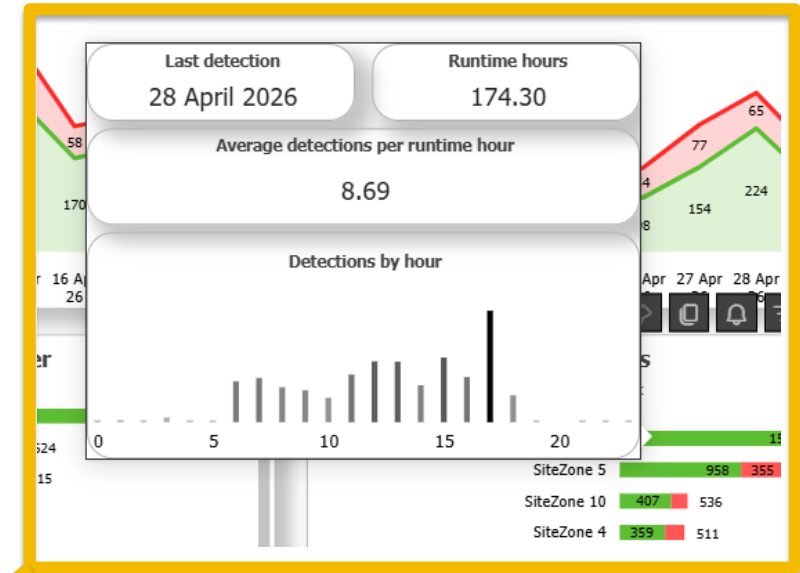
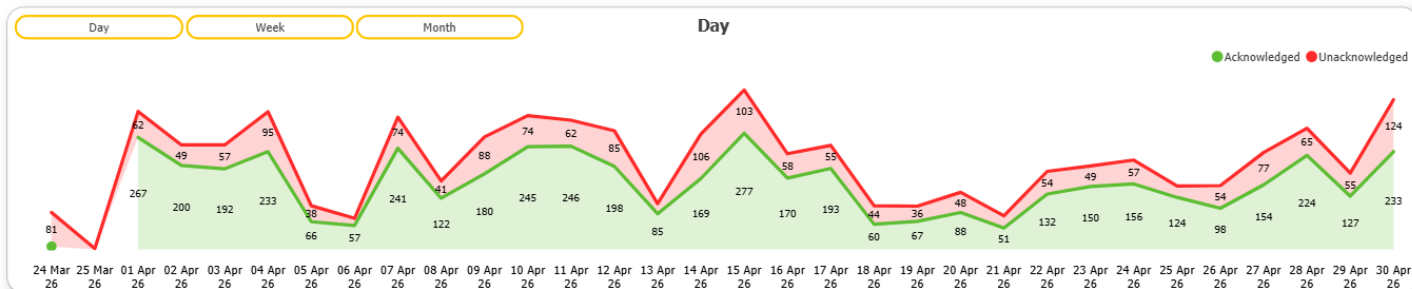

Hover over any bar and more info will pop up.



[Watch the Training Video](#)

# Operational – Details

Click on the details button to get every detection for that vehicle, tag, or date.

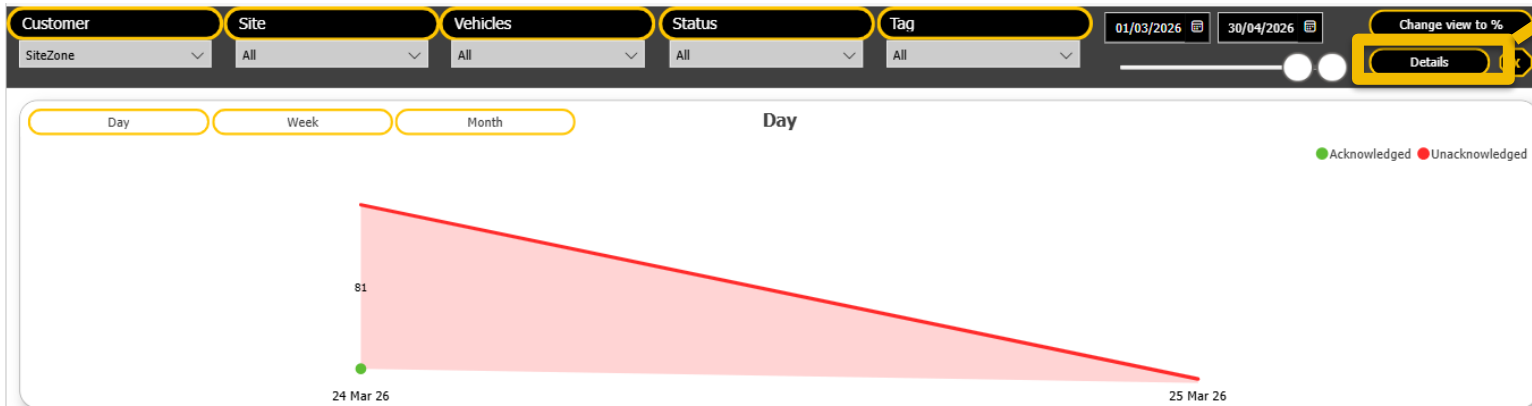

Detection details

Columns Front Left, Front Right, Rear Left and Rear Right are for AVA video footage.

Date	Time	Tag	Status	Vehicles	Driver Tag	Front Left	Front Right	Rear Left	Rear Right
24 March 2026	09:58:43	215153	Unacknowledged	SiteZone AVA Wheeled Loader DVR0602080028	214837				
24 March 2026	09:59:01	215153	Unacknowledged	SiteZone AVA Wheeled Loader DVR0602080028	214837				
24 March 2026	09:59:31	215153	Unacknowledged	SiteZone AVA Wheeled Loader DVR0602080028	214837				
24 March 2026	09:59:52	215153	Unacknowledged	SiteZone AVA Wheeled Loader DVR0602080028	214837				
24 March 2026	10:00:34	217945	Unacknowledged	SiteZone AVA Wheeled Loader DVR0602080028	214837				
24 March 2026	10:00:46	217945	Unacknowledged	SiteZone AVA Wheeled Loader DVR0602080028	214837				
24 March 2026	10:01:10	217945	Unacknowledged	SiteZone AVA Wheeled Loader DVR0602080028	214837				
24 March 2026	10:01:28	217945	Unacknowledged	SiteZone AVA Wheeled Loader DVR0602080028	214837				
24 March 2026	10:01:55	217945	Unacknowledged	SiteZone AVA Wheeled Loader DVR0602080028	214837				
24 March 2026	10:03:49	217945	Unacknowledged	SiteZone AVA Wheeled Loader DVR0602080028	214837				
24 March 2026	10:04:04	217945	Unacknowledged	SiteZone AVA Wheeled Loader DVR0602080028	214837				
24 March 2026	10:04:19	217945	Unacknowledged	SiteZone AVA Wheeled Loader DVR0602080028	214837				
24 March 2026	10:52:24	214401	Unacknowledged	SiteZone AVA Wheeled Loader DVR0602080028	215153				
24 March 2026	10:54:24	141876	Unacknowledged	SiteZone AVA Wheeled Loader DVR0602080028	215153				
24 March 2026	10:55:00	214837	Unacknowledged	SiteZone AVA Wheeled Loader DVR0602080028	215153				
24 March 2026	10:56:06	141876	Unacknowledged	SiteZone AVA Wheeled Loader DVR0602080028	215153				
24 March 2026	10:56:06	214837	Unacknowledged	SiteZone AVA Wheeled Loader DVR0602080028	215153				
24 March 2026	10:56:24	141876	Unacknowledged	SiteZone AVA Wheeled Loader DVR0602080028	215153				
24 March 2026	10:56:48	214401	Unacknowledged	SiteZone AVA Wheeled Loader DVR0602080028	215153				
24 March 2026	10:57:06	214837	Unacknowledged	SiteZone AVA Wheeled Loader DVR0602080028	215153				
24 March 2026	10:57:27	214401	Unacknowledged	SiteZone AVA Wheeled Loader DVR0602080028	215153				
24 March 2026	11:02:09	214837	Unacknowledged	SiteZone AVA Wheeled Loader DVR0602080028	215153				
24 March 2026	11:02:30	214837	Unacknowledged	SiteZone AVA Wheeled Loader DVR0602080028	215153				
24 March 2026	11:03:12	214837	Unacknowledged	SiteZone AVA Wheeled Loader DVR0602080028	215153				
24 March 2026	11:04:21	214837	Unacknowledged	SiteZone AVA Wheeled Loader DVR0602080028	215153				
24 March 2026	11:05:00	214837	Unacknowledged	SiteZone AVA Wheeled Loader DVR0602080028	215153				
24 March 2026	11:05:27	214837	Unacknowledged	SiteZone AVA Wheeled Loader DVR0602080028	215153				
24 March 2026	11:05:48	214837	Unacknowledged	SiteZone AVA Wheeled Loader DVR0602080028	215153				

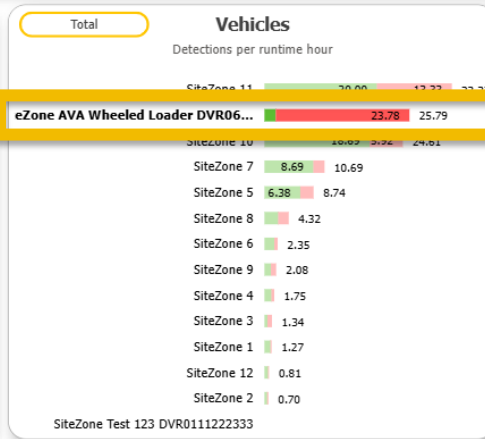
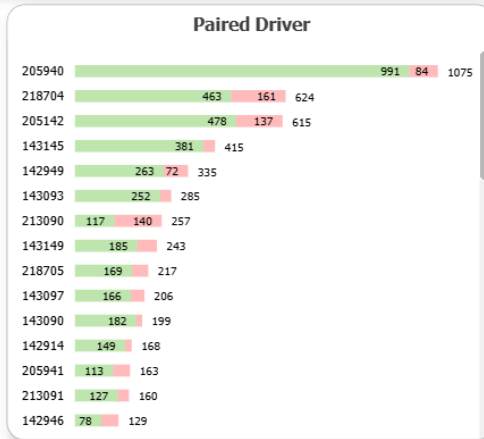
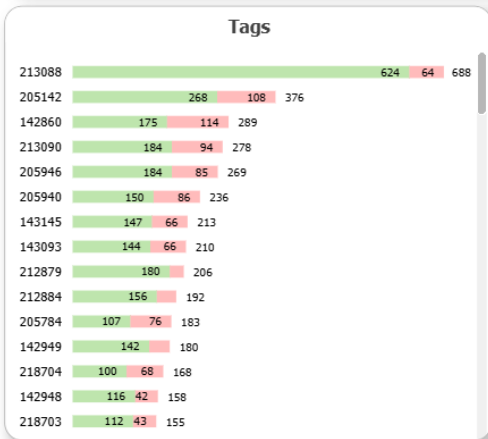

Click on a vehicle, tag or date and the details button becomes active.

# Detection Details



[Watch the Training Video](#)

Go back to the operational report.



Site Zone Safety SiteZone - SiteZone 01/03/2026 to 30/04/2026 [Back to report](#)

## Detection details

Columns Front Left, Front Right, Rear Left and Rear Right are for AVA video footage.

Date	Time	Tag	Status	Vehicles	Driver Tag	Front Left	Front Right	Rear Left	Rear Right
24 March 2026	09:58:43	215153	Unacknowledged	SiteZone AVA Wheeled Loader DVR0602080028	214837				
24 March 2026	09:59:01	215153	Unacknowledged	SiteZone AVA Wheeled Loader DVR0602080028	214837				
24 March 2026	09:59:31	215153	Unacknowledged	SiteZone AVA Wheeled Loader DVR0602080028	214837				
24 March 2026	09:59:52	215153	Unacknowledged	SiteZone AVA Wheeled Loader DVR0602080028	214837				
24 March 2026	10:00:34	217945	Unacknowledged	SiteZone AVA Wheeled Loader DVR0602080028	214837				
24 March 2026	10:00:46	217945	Unacknowledged	SiteZone AVA Wheeled Loader DVR0602080028	214837				
24 March 2026	10:01:10	217945	Unacknowledged	SiteZone AVA Wheeled Loader DVR0602080028	214837				
24 March 2026	10:01:28	217945	Unacknowledged	SiteZone AVA Wheeled Loader DVR0602080028	214837				
24 March 2026	10:01:55	217945	Unacknowledged	SiteZone AVA Wheeled Loader DVR0602080028	214837				
24 March 2026	10:03:49	217945	Unacknowledged	SiteZone AVA Wheeled Loader DVR0602080028	214837				
24 March 2026	10:04:04	217945	Unacknowledged	SiteZone AVA Wheeled Loader DVR0602080028	214837				
24 March 2026	10:04:19	217945	Unacknowledged	SiteZone AVA Wheeled Loader DVR0602080028	214837				
24 March 2026	10:52:24	214401	Unacknowledged	SiteZone AVA Wheeled Loader DVR0602080028	215153				
24 March 2026	10:54:24	141876	Unacknowledged	SiteZone AVA Wheeled Loader DVR0602080028	215153				
24 March 2026	10:55:00	214837	Unacknowledged	SiteZone AVA Wheeled Loader DVR0602080028	215153				
24 March 2026	10:56:06	141876	Unacknowledged	SiteZone AVA Wheeled Loader DVR0602080028	215153				
24 March 2026	10:56:06	214837	Unacknowledged	SiteZone AVA Wheeled Loader DVR0602080028	215153				
24 March 2026	10:56:24	141876	Unacknowledged	SiteZone AVA Wheeled Loader DVR0602080028	215153				
24 March 2026	10:56:48	214401	Unacknowledged	SiteZone AVA Wheeled Loader DVR0602080028	215153				
24 March 2026	10:57:06	214837	Unacknowledged	SiteZone AVA Wheeled Loader DVR0602080028	215153				
24 March 2026	10:57:27	214401	Unacknowledged	SiteZone AVA Wheeled Loader DVR0602080028	215153				
24 March 2026	11:02:09	214837	Unacknowledged	SiteZone AVA Wheeled Loader DVR0602080028	215153				
24 March 2026	11:02:30	214837	Unacknowledged	SiteZone AVA Wheeled Loader DVR0602080028	215153				
24 March 2026	11:03:12	214837	Unacknowledged	SiteZone AVA Wheeled Loader DVR0602080028	215153				
24 March 2026	11:04:21	214837	Unacknowledged	SiteZone AVA Wheeled Loader DVR0602080028	215153				
24 March 2026	11:05:00	214837	Unacknowledged	SiteZone AVA Wheeled Loader DVR0602080028	215153				
24 March 2026	11:05:27	214837	Unacknowledged	SiteZone AVA Wheeled Loader DVR0602080028	215153				
24 March 2026	11:05:48	214837	Unacknowledged	SiteZone AVA Wheeled Loader DVR0602080028	215153				

To view video footage linked to the tag detection click on the links (only available if AVA combined human form recognition camera installed)



# Company Page



[Watch the Training Video](#)

PPI Risk Report

Operational

**Company**

System status

Heat Map

Tag Test

Customer: SiteZone | Site: All | 01/03/2026 | 30/04/2026

Site	Tags detected	Vehicles with detections	Runtime hours	Detections	Detections per runtime hour	Unacknowledged detections per runtime hour	Acknowledgement Ratio
SiteZone	93	14	2230.23	6702	3.01	0.85	72%

If you manage multiple sites, quickly compare key metrics from each site.

Sort from highest to lowest on each column.

# System Status Page



[Watch the Training Video](#)

Pages

PPI Risk Report

Operational

Company

System status

Heat Map

Tag Test

The screenshot shows a web browser window displaying the 'System Status' page. The browser's address bar shows 'File', 'Export', and 'Share' options. The page header features the 'Site Zone Safety' logo. A table lists various sites and vehicles with their corresponding status indicators (red, green, or grey circles). A yellow arrow points to the table, highlighting the status column.

Site	Vehicles	Status
SiteZone	AVA DVR0602080028	Red
SiteZone	Hybrid 42 DVR0409030002	Red
SiteZone	SiteZone AVA Wheeled Loader	Red
SiteZone	SiteZone AVA Wheeled Loader DVR0602080028	Red
SiteZone	SiteZone 1	Green
SiteZone	SiteZone 10	Green
SiteZone	SiteZone 11	Green
SiteZone	SiteZone 2	Green
SiteZone	SiteZone 3	Green
SiteZone	SiteZone 4	Green
SiteZone	SiteZone 5	Green
SiteZone	SiteZone 6	Green
SiteZone	SiteZone 7	Green
SiteZone	SiteZone 8	Green
SiteZone	SiteZone 9	Green
SiteZone	AVA DVR0602080029	Grey
SiteZone	SiteZone 12	Grey
SiteZone	SiteZone Test 123 DVR0111222333	Grey



See the data transmission status for each vehicle to enable early fault intervention.

# Heat Map Page



[Watch the Training Video](#)

Discover the hot spots for detections on your site.

Filter by type of alert (Acknowledged/Unacknowledged), vehicle, tag or driver.

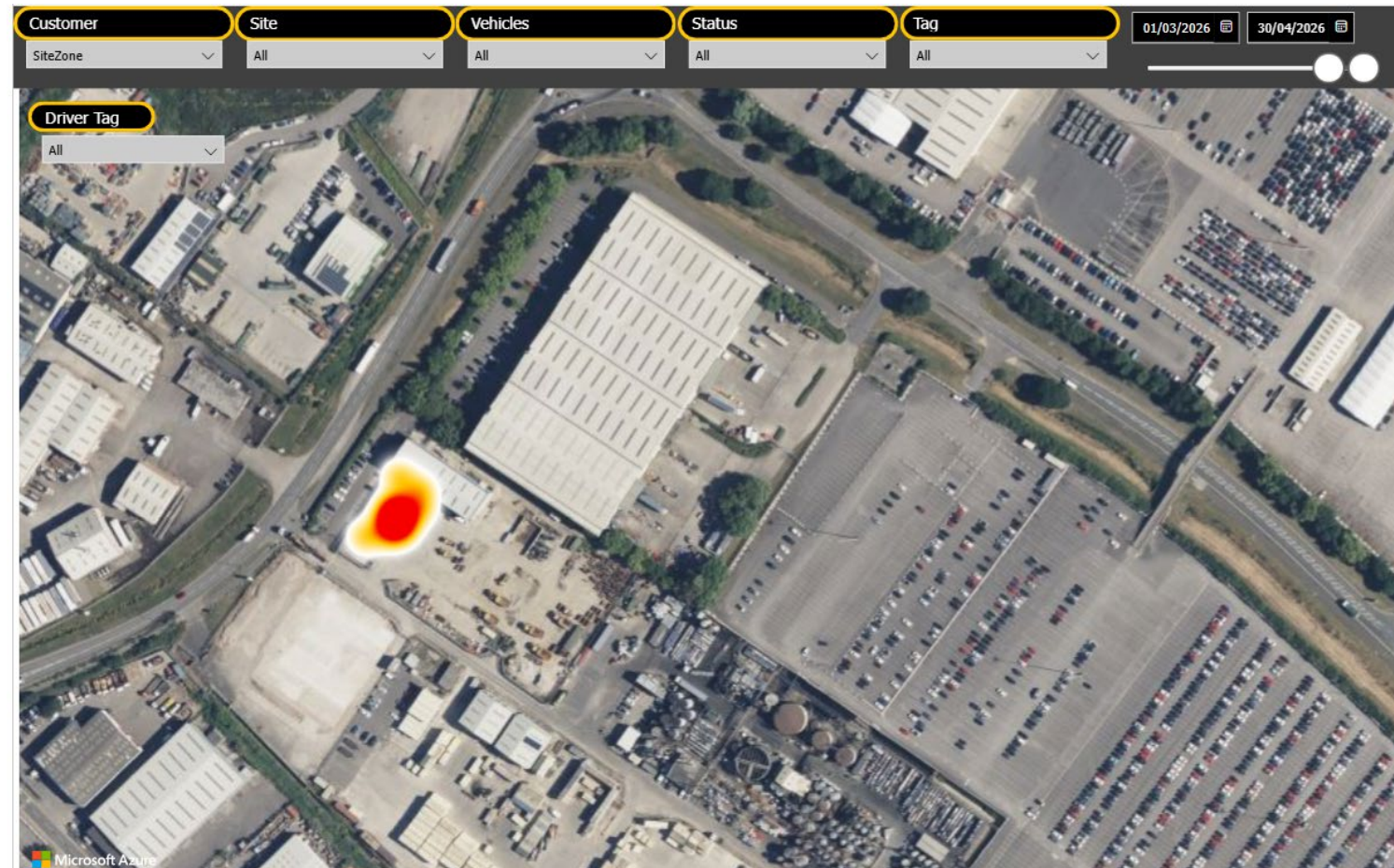

## Tag tests

The chart shows the first tag test time for that tag each day.

If the square is red, the tag wasn't tested that day.



You can also see tag test data by hovering over the tag on the Operational page.



[Watch the Training Video](#)

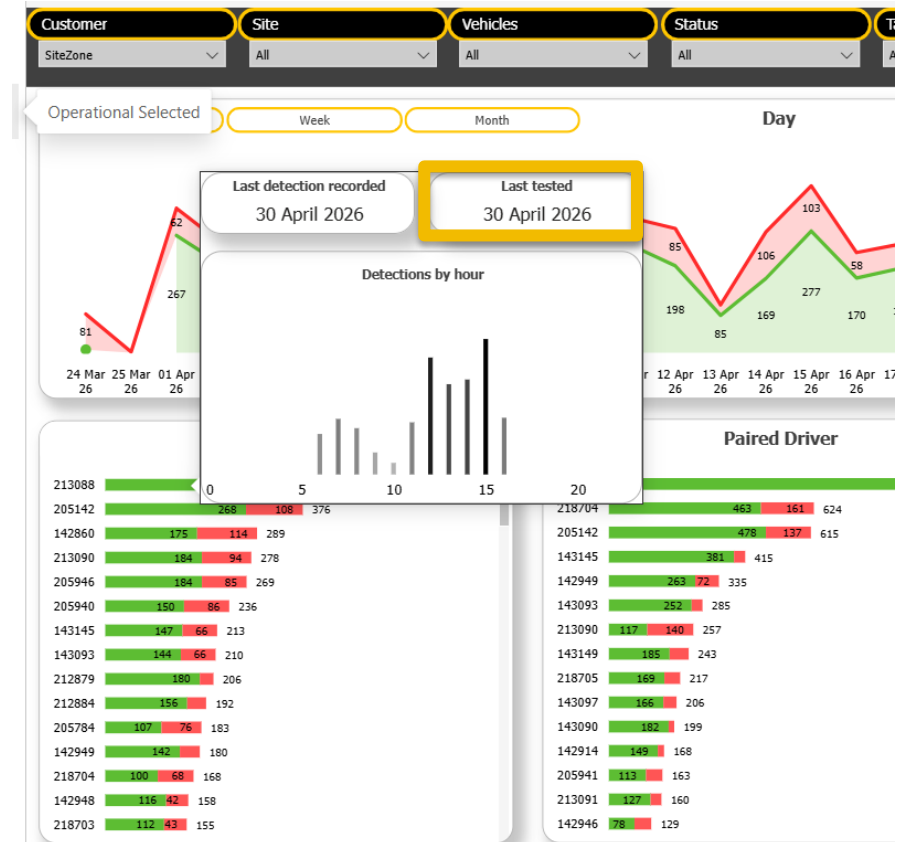

*\*This is an optional extra that may not have been included as part of your original installation.*

# Exporting data

All dashboard charts can be copied, printed, embedded, or exported as PDF or PowerPoint documents for offline review and distribution.

To export the full report, select the export button at the top of the dashboard.

